

2019 EXCELLENCE IN UROLOGY SEMINAR AGENDA

WEDNESDAY, FEBRUARY 20, 2019

12:00 PM Registration
2:15 PM Welcome | Jay T. Bishoff, MD, FACS
2:30 PM The Advice your New Residents Receive | Sandra L. Yingling, PhD
3:00 PM Genitourinary Cancer Survivorship: A Public Health Issue for the Practicing Urologist | Andrew Peterson, MD
3:30 PM Break
4:00 PM The Role of MRI in Selecting Men for Prostate Biopsy | Geoff Sonn, MD
4:30 PM Management of BCG Unresponsive NMiBC | Seth P. Lerner, MD, FACS
5:00 PM Retzius Sparing Simple Prostatectomy with Anastomotic Reconstruction: A Better Way to an Old Operation? | Daniel Eun, MD
5:30PM How the AQUA is Redefining Quality of Care Measurements in Urology and How It Can Help Your Practice | Matthew R. Cooperberg, MD
6:00 PM Panel Discussion
6:30 PM Break
7:00 PM Industry Sponsored Course
8:00 PM Adjourn

THURSDAY, FEBRUARY 21, 2019

6:00 AM Breakfast
6:30 AM ACL Injury Prevention | Jay T. Bishoff, MD, FACS
7:00 AM Molecular Imaging in Urologic Oncology | Mohammed Allaf, MD
7:30 AM Active Surveillance 2019: How To Do It Safely and What’s On the Horizon | Matthew R. Cooperberg, MD
8:00 AM Break
8:10 AM Update on Focal Therapy for Prostate Cancer | Geoff Sonn, MD
8:40 AM Because Cooking Brings Pleasure and Prevents Burnout: Tips and Tricks in the Kitchen from a Professional | Park City Culinary Institute
10:00 AM Break
3:30 PM Tell Them Who You Are; Show Them Who You Are Sandra L. Yingling, PhD
4:00 PM Narcotic Stewardship: Ignoring Evidence-based Medicine to the Point of an Opioid Epidemic | Jay T. Bishoff, MD, FACS
4:30 PM Three Technical Tips and Tricks to Improve your Partial Nephrectomies | Daniel Eun, MD
5:00 PM 2019 New Urological Coding and Changes You Should Know Michael A. Ferragamo, Jr., MD, FACS
5:30 PM Break
5:45 PM Contemporary Management of Upper Tract Urinary Stones Gary J. Faerber, MD
6:10 PM Lymph Node Dissection During Radical Cystectomy: What is the Standard of Care? | Seth P. Lerner, MD, FACS
6:40 PM Panel Discussion
7:30 PM Adjourn

FRIDAY, FEBRUARY 22, 2019

6:30 AM Breakfast
7:00 AM How to Incorporate Prostate MRI into a Urologic Practice: Part 1 Peter A. Pinto, MD
7:30 AM State of Neoadjuvant and Adjuvant Therapy in Renal Cell Carcinoma | Mohammed Allaf, MD
8:00 AM Break
8:10 AM How to Incorporate Prostate MRI into a Urologic Practice: Part 2 Peter A. Pinto, MD
8:40 AM The Multidisciplinary Approach in the Care of the Patient with Complex Rectourethral Fistula; a Team Approach to Improve Outcomes | Andrew Peterson, MD

9:10 AM Information-giving Skills: Do I have Time for “Why”? | Sandra L. Yingling, PhD
10:00 AM Break
3:30 PM Near Infrared Fluroscopy, Buccal Grafts, and Ureteral Bypass: Robotic Upper Tract Reconstruction | Daniel Eun, MD
4:00 PM Public Symphysis Fistula with Resultant Pubic Bone Osteomyelitis: a Devistative Side Effect of Radiation Therapy with Potential Excellence Outcomes | Andrew Peterson, MD
4:30 PM Is There a Best Way to Treat Localized Prostate Cancer? | Matthew R. Cooperberg, MD
5:00 PM Prostate Focal Therapy: Just Because We Can. Should We? Peter Pinto, MD
5:30 PM Break
5:45 PM Integration of Neoadjuvant and Adjuvant Therapy with Radical Cystectomy | Seth P. Lerner, MD, FACS
6:10 PM Strive for More Accurate Laparoscopic/Robotic Urological Coding Michael A. Ferragamo, Jr., MD, FACS
6:30 PM Panel Discussion
7:00 PM Adjourn

SATURDAY, FEBRUARY 23, 2019

6:30 AM Breakfast
7:00 AM Update on Penile Prosthesis Placement and Erectile Dysfunction James Hotaling, MD
7:30 AM Can we Replace DRE and PSA with New Urine Tests for Prostate Cancer? | Jay T. Bishoff, MD, FACS
8:00 AM Break
8:10 AM Is there a Role for the Use of Sinlge-Use Flexible Ureterscopes? Gary J. Faerber, MD
8:40 AM New Coding for Urological Stone Disease with New Coding Examples | Michael A. Ferragamo, Jr., MD, FACS
9:10 AM What is a Men’s Health Clinic Really? Do I Need One? Should I Create One? | James Hotaling, MD
10:00 AM Break
3:30 PM Cell Cycle Progression Genes | Jay T. Bishoff, MD, FACS
4:00 PM Practical Tips: (A.) In Office Transperineal Prostate Biopsy and (B.) A Novel Approach to Improving Continence During Robotic Prostatectomy | Mohammed Allaf, MD
4:30 PM How to: Teaching Urologists to Read Prostate MRI Geoff Sonn, MD
5:00 PM The Infertile Male Work-Up and Treatment | James Hotaling, MD
6:00 PM Endourologists: Our Role in Being Environmentally-Friendly Gary J. Faerber, MD
6:30 PM Your Coding Questions Submitted During the Conference Answered at No Cost | Michael A. Ferragamo, Jr., MD, FACS
8:00 PM Awards Banquet | Shannon Bahrke Happe
10:00 PM Conclusion

Course Registration Fees	Additional Awards Banquet Tickets**
\$725 Physician	\$75 Adult Ticket
\$625 Physician Early Bird*	\$25 Child Ticket (12 & Under)
\$300 Physician Assistant	
\$100 Resident/Fellow	
Additional discounts are available for military service and retired caregivers. If one of these discounts applies to you, please call the Intermountain IPCE office for assistance with your registration.	*Effective through January 6, 2019. Registrations received January 7 or later will not be eligible for early bird discount. **All participants receive one ticket to Saturday night’s Awards Banquet with registration.

Cancellation and Reimbursement Policy: Full (100%) registration reimbursement for cancellation more than 14 days prior to the beginning of the activity. Half (50%) registration reimbursement for cancellation between four (4) and fourteen (14) days prior to the beginning of the activity. No reimbursement for cancellation three (3) days or less prior to the beginning of the activity. Exceptions may be allowed only under extenuating circumstances and with approval from the Senior Continuing Education Business Partner, IPCE Medical Director, and AVP for IPCE.

February 20-23, 2019
The Canyons
Park City, Utah



#UISeminar19
Intermountain
Urological Institute
Healing for Life®

EXCELLENCE IN UROLOGY SEMINAR

The 7th Annual

Intermountain Interprofessional Continuing Education
675 East 500 South
Salt Lake City, UT 84102

NON-PROFIT ORG.
US POSTAGE
PAID
SALT LAKE CITY,
UT
PERMIT #1853



PLAN YOUR TRIP

ACCOMMODATIONS

The *Excellence in Urology Seminar* has reserved a block of rooms at the Grand Summit Hotel, a ski-in, ski-out property, located at the base of Canyons Village. Park City's mountains boasts more than 7,300 acres of terrain and over 300 trails. **One single-day lift ticket will be included with every night booked directly with the Grand Summit Hotel.**

To book a room in our block at the Grand Summit, please call **888-416-6195** and reference the group name **Intermountain Urology Institute Conference**. Book before January 6, 2019, to receive special rates and group deals. Rates start at \$519.00 per night.

TRANSPORTATION

Park City is a 30-minute drive from Salt Lake City. Taxis and shuttles are available from Salt Lake City International Airport.

The *Excellence in Urology Seminar* has partnered with Four Seasons Concierge to provide the best rates available for your travel to and from the airport. Please call or log in to reserve your ride at 435-215-7200 or www.fsparkcity.com.

PARK CITY CULINARY INSTITUTE



While in Utah follow a Bishoff family vacation tradition and take a cooking class from Park City Culinary Institute! Join us Thursday morning for the kitchen tips and tricks from expert chefs at Park City Culinary Institute. This session, because

Cooking Brings Pleasure and Prevents Burnout: Tips and Tricks in the Kitchen from a Professional, assists the busy healthcare professional to remember to take time to relax and spend time with family over an amazing meal. For more information about community cooking classes, please visit parkcityculinaryinstitute.com.

Register Before January 6 & Save \$100*

Use this code for a 10% discount when you register at IntermountainIPCE.org/UrologySeminar
(cannot be combined with military/retired physician discount)

urosem19

Intermountain Healthcare Interprofessional Continuing Education
675 East 500 South, 3rd Floor
Salt Lake City, Utah 84102
801.442.3930 (office) 800.842.5498 (toll-free) ipce@imail.org (email)

Bring your family!

GUEST TICKETS TO SATURDAY’S AWARDS BANQUET
\$75 for adults
\$25 for children 12 & Under

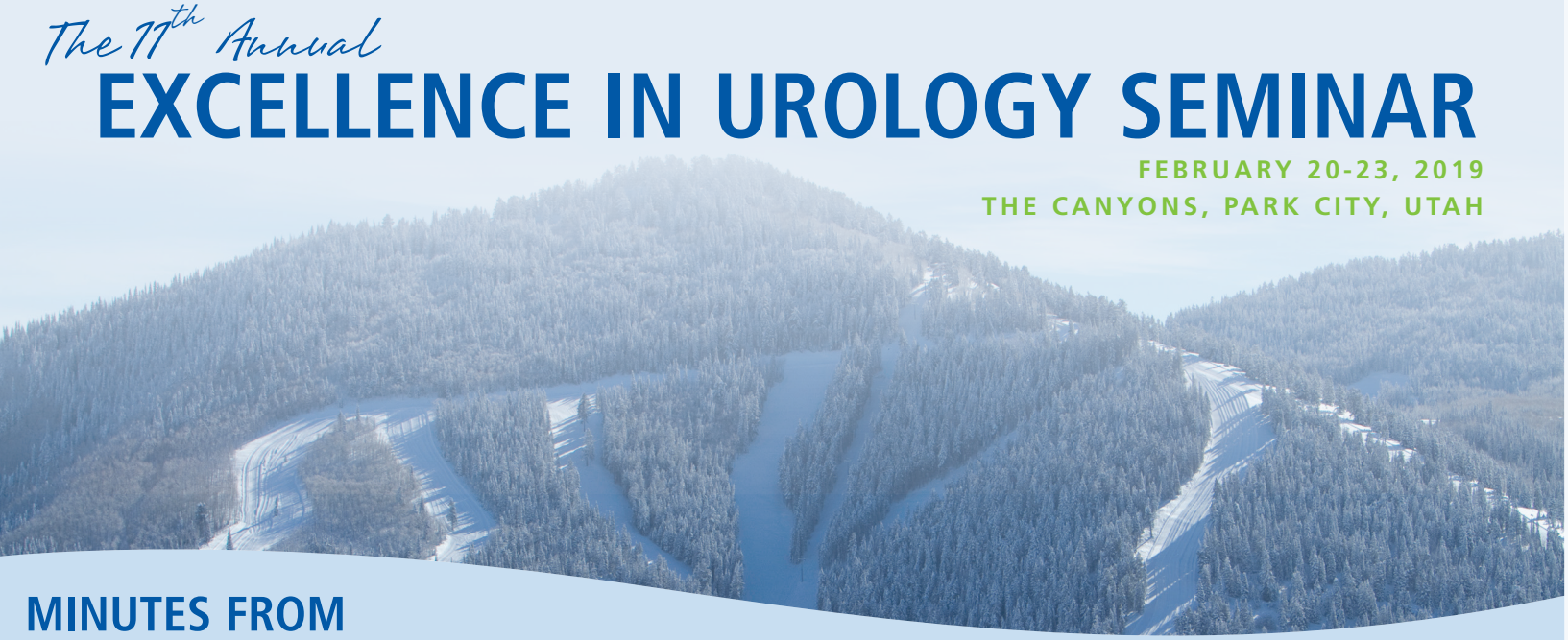

MINUTES FROM WORLD-CLASS MOUNTAIN TERRAIN

The *Excellence in Urology Seminar* is the premier medical-education event in urology, featuring world-renowned experts in all areas of urologic care. Through discussions founded upon evidence-based medicine, you’ll update your knowledge and technical skill in the medical and surgical treatment of bladder, kidney and prostate cancer, nephrolithiasis, urinary incontinence, infertility, men’s health, testosterone, penile disorders, and quality improvement in health care.

The *Excellence in Urology Seminar* will be held in beautiful Park City, Utah, nestled in picturesque mountains a short, 30-minute drive from Salt Lake City International Airport.

The *Excellence in Urology Seminar* is offering a unique opportunity for attendees to hear from some of the most respected experts in the field of urology.

LEARN FROM OUR EXPERT FACULTY

Jay T. Bishoff, MD, FACS - Course Director
Director, Intermountain Urological Institute
Intermountain Healthcare | Salt Lake City, Utah

Mohamad E. Allaf, MD
Professor of Urology, Oncology, and Biomedical Engineering
Vice Chairman, Department of Urology
Director of Adult Urology
Director, Minimally Invasive and Robotic Surgery
Johns Hopkins Hospital | Baltimore, Maryland

Matthew R. Cooperberg, MD, MPH
Associate Professor of Urology; Epidemiology & Biostatistics
Helen Diller Family Chair in Urology
University of California, San Francisco | San Francisco, California

Daniel D. Eun, MD
Chief, Robotic Surgery, Temple University Hospital
Director, Minimally Invasive Robotic Urologic Oncology and
Reconstructive Surgery, Temple University Hospital
Philadelphia, Pannsylvania

Seth P. Lerner, MD, FACS
Professor of Urology, Baylor College of Medicine | Houston, Texas

Gary J. Faerber, MD, FACS
Urologist, Duke Urology Clinic, Duke Health
Durham, North Carolina

Michael A. Ferragamo, Jr., MD, FACS
Assistant Professor of Urology, State University of New York,
Stony Brook School of Medicine | Garden City, New York

James M. Hotaling, MD, MS, FECSM
Assistant Professor of Surgery, Division of Urology
Adjunct Assistant Professor, Obstetrics/Gynecology
University of Utah School of Medicine | Salt Lake City, Utah

Andrew C. Peterson, MD
Director, Urology Residency Program
Director, Reconstructive Urology and
Genitourinary Cancer Survivorship Fellowship
Professor of Surgery Duke University School of Medicine
Durham, North Carolina

Peter A. Pinto, MD
Investigator, Urologic Oncology Branch
National Cancer Institute, National Institute of Health | Bethesda, Maryland

Geoffrey Sonn, MD
Assistant Professor of Urology,
Stanford University Medical Center | Stanford, California

Sandra L. Yingling, PhD
Associate Dean for Educational Planning and Quality Improvement
University of Illinois College of Medicine | Chicago, Illinios

AWARDS BANQUET

with guest speaker
SHANNON
BAHRKE HAPPE

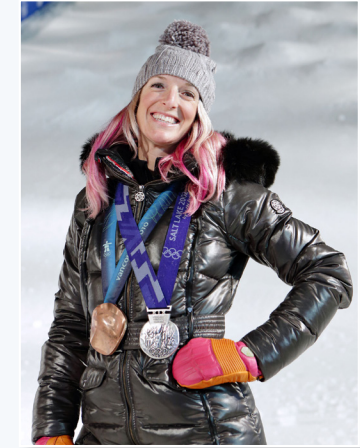

Growing up in Lake Tahoe, California, Shannon began skiing at the age of three. When she was in the seventh grade, a high school coach convinced her to try alpine racing. Apparently it took some convincing, because the coach called her every day for two months, begging her to give freestyle a chance. Having finally convinced her, Shannon began to train and compete. She first competed at the World Cup in 1999, finishing second place in dual moguls. From 1999 through 2002 she placed highly at seven World Cup events, including two victories.

In 2002, she was invited to join the U.S. Olympic Team for the Salt Lake Olympic Games. She won the silver medal, then went on to win the World Cup Championship. Injuries interrupted her career during 2004 and 2005, but by the end of 2005 she was once again on the slopes, qualifying for a spot on the US team going to the Torino Winter Olympics. She won a bronze medal in women’s moguls freestyle at the 2010 Vancouver Olympics. While she was recuperating from injuries she founded Silver Bean Coffee, a Salt Lake City-based coffee company, with her husband Matt Happe. The company features coffee blends named for Olympic athletes and a portion of the profits go to the athlete’s charity of choice. Known for her glittery eye makeup on the slopes, Shannon was also a student at the University of Utah. Her personal quote is “Success is failure turned inside out.” Her favorite places to ski are Lake Tahoe and Utah.



Accreditation: This activity has been planned and implemented in accordance with the accreditation requirements and policies of the Accreditation Council for Continuing Medical Education (ACCME) through the joint providership of Primary Children’s Hospital, the Department of Pediatrics at the University of Utah School of Medicine, and Intermountain Healthcare. Primary Children’s Hospital is accredited by the ACCME to provide continuing medical education for physicians.

Designation: Primary Children’s Hospital designates this live educational activity for a maximum of 20.75 *AMA PRA Category 1 Credit(s)*™. Physicians should claim only the credit commensurate with the extent of their participation in the activity.

Faculty Disclosure: Primary Children’s Hospital adheres to ACCME Standards regarding industry support of continuing medical education and disclosure of faculty and commercial sponsor relationships (if any) will be made known at the activity.

ADA: Intermountain Healthcare fully complies with the legal requirements of the ADA and the rules and regulations thereof. If any participant of this program is in need of accommodation, please do not hesitate to call and/or write to the IPCE office at 801-442-3930 or ipce@imail.org in order to receive service.

